



**ENDERMOLOGIE®**

---

TOGETHER, LET'S CREATE  
A NEW MEDICAL AESTHETICS APPROACH



**INNER POWER.  
BETTER LIFE.**



**ENDERMOLOGIE®**  
BASED ON MECHANOBIOLOGY



**NATURAL AND EFFECTIVE TREATMENTS**  
FOR AESTHETIC MEDICINE & SURGERY

Since 1986, the French LPG® GROUP has developed **medical devices** dedicated to the treatment of **body contouring and facial rejuvenation**.

**endermologie®** is a non-aggressive **patented technique** based on Mechanobiology. **High-tech mechanical stimuli** performed on the skin surface are transformed into cellular signals to trigger **biological responses** from within.

Endogenous collagen, elastin and hyaluronic acid production is **boosted**, venolymphatic flow is **reactivated** and the lipolysis is **stimulated**.

This mechanical stimulation technique is used in addition to aesthetic medicine & surgery procedures to optimise and maintain natural results and skin quality.

- LPG® PATENTED TECHNOLOGIES
- EVIDENCE-BASED:  
150+ SCIENTIFIC STUDIES  
30+ ON MEDLINE
- SAFE: NO COMPLICATIONS  
REPORTED TO DATE

- ISO 9001 AND 13485  
CMDCAS CERTIFICATION
- FDA CLEARED\*
- NO PAIN
- NO SIDE EFFECTS

\*INDICATIONS : PAIN, CELLULITE AND LYMPHEDEMA

**THE INTERNATIONAL SCIENTIFIC  
COMMITTEE OF RESEARCH**

**Cosire** guarantees the effectiveness and safety of LPG® technologies. Founded in 1999 and made up of renowned experts, COSIRE regularly performs biomedical studies using cutting-edge techniques to evaluate results (DNA chips, biopsies, microdialysis, electron microscopy...).

<https://www.lpgmedical.com/en/studies/studies-cosire/>

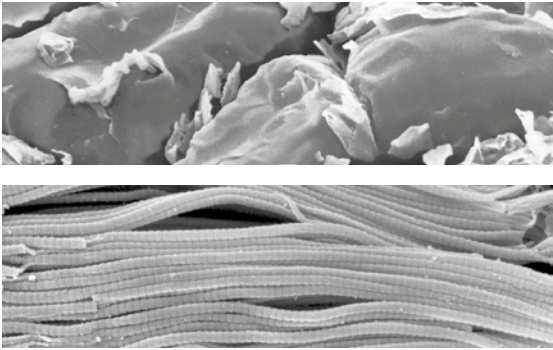

## ENDERMOLOGIE® TARGETS CELLS TO TRIGGER BIOLOGICAL RESPONSES

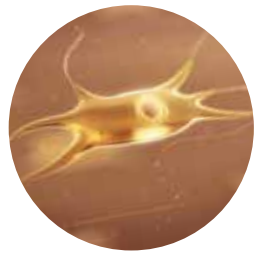

**FIBROBLAST**

PRODUCTION  
OF COLLAGEN,  
ELASTIN AND HA

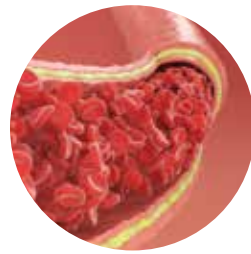

**ENDOTHELIAL CELL**

ACTIVATION OF  
VENOUS AND  
LYMPHATIC FLOW

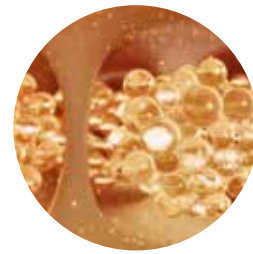

**ADIPOCYTE**

LIPID  
MOBILISATION



## ENDERMOLOGIE® EFFECT ON CUTANEOUS TISSUE

DERMO-EPIDERMAL  
JUNCTION

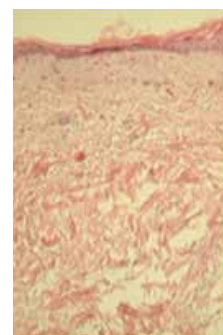

NON TREATED SIDE  
WITHOUT  
ENDERMOLOGIE®

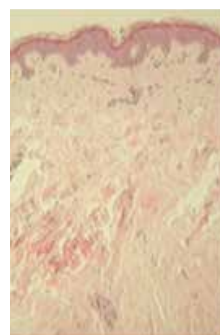

TREATED SIDE  
WITH  
ENDERMOLOGIE®

DERMO-HYPODERMAL  
JUNCTION

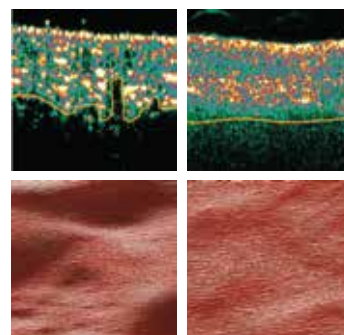

BEFORE

AFTER 16 SESSIONS  
WITH  
ENDERMOLOGIE®

ENDERMOLOGIE® IS A **NATURAL TECHNIQUE**,  
USED IN ADDITION TO MEDICAL AESTHETICS  
& AESTHETIC SURGERY PROCEDURES TO  
**RELAUNCH CELLULAR ACTIVITY**

BEFORE AND AFTER ANY OTHER PROCEDURE

## COMBINED PRE-CO-MA-RE

- 1 PREPARE**  
2 TO 4 SESSIONS  
2 WEEKS BEFORE  
TO LIMIT SIDE EFFECT RISKS
- 2 COMBINE**  
5 TO 8 MINUTE TREATMENT  
THE D-DAY  
TO OPTIMISE AESTHETIC RESULTS
- 3 MAINTAIN & IMPROVE**  
2 WEEKS AFTER REGULAR  
SESSIONS (NO MODERATION)  
TO REINFORCE SKIN  
ARCHITECTURE AND QUALITY
- 4 REPAIR**  
ASAP  
TO TREAT POTENTIAL  
SIDE EFFECTS  
(oedema, fibrosis, hematoma, scars...)

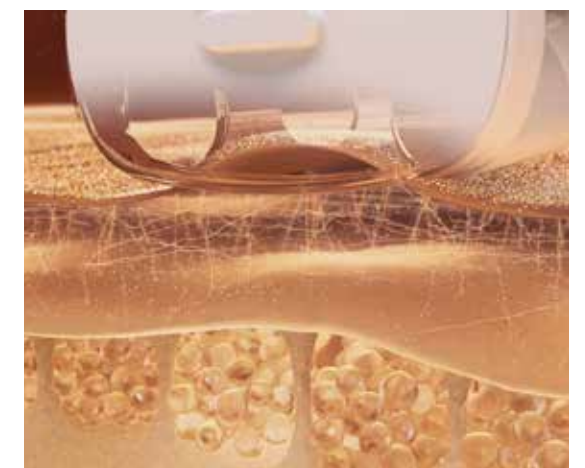

*The technique can be used before, during  
and/or after any procedure*



## HYALURONIC ACID PRODUCTION INCREASE

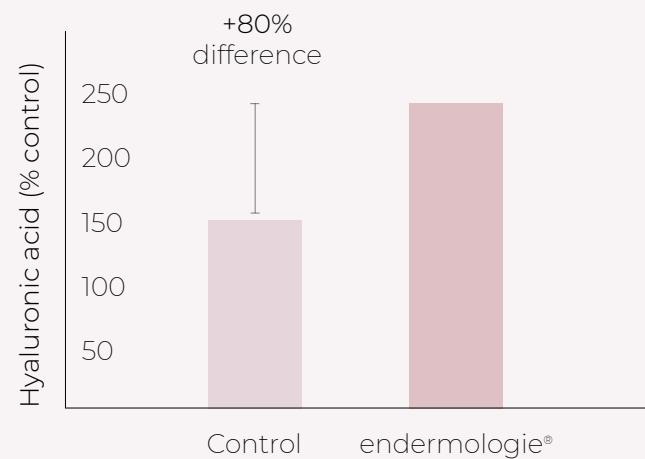

## FIRMNESS IMPROVEMENT

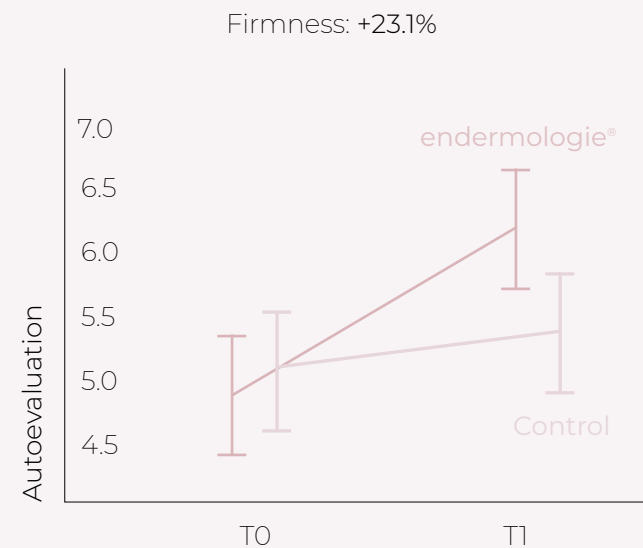

## SKIN COMPLEXION HOMOGENEITY IMPROVEMENT

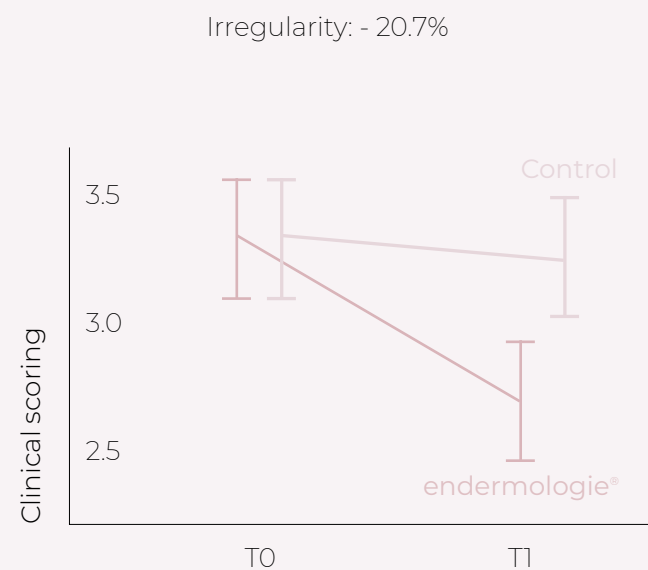

## RADIANCE IMPROVEMENT

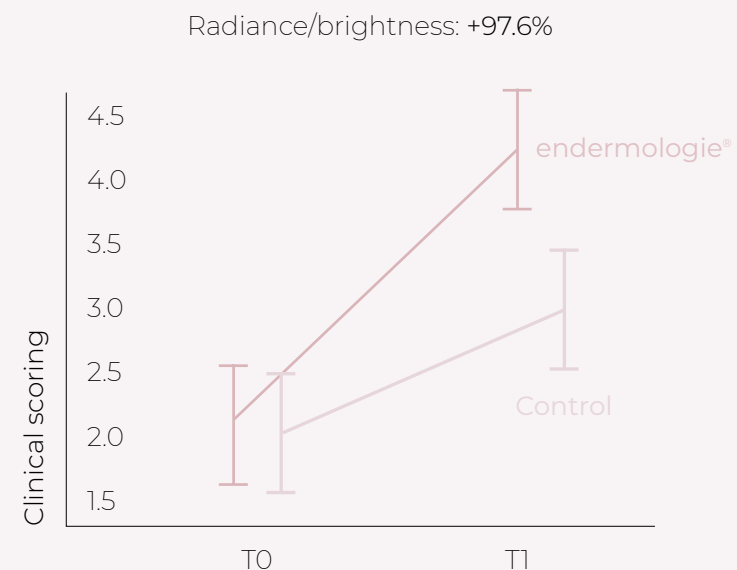

- SMOOTH WRINKLES AND FINE LINES
- DRAIN TOXINS
- STIMULATE ENDOGENOUS COLLAGEN, ELASTIN AND HYALURONIC ACID SYNTHESIS

- RELEASE DOUBLE CHIN FAT
- BOOST VASCULARISATION
- REDUCE EYE BAGS & DARK CIRCLES
- REDESIGN FACIAL OVAL

## FACE INDICATIONS COMBINATIONS WITH ENDERMOLOGIE®

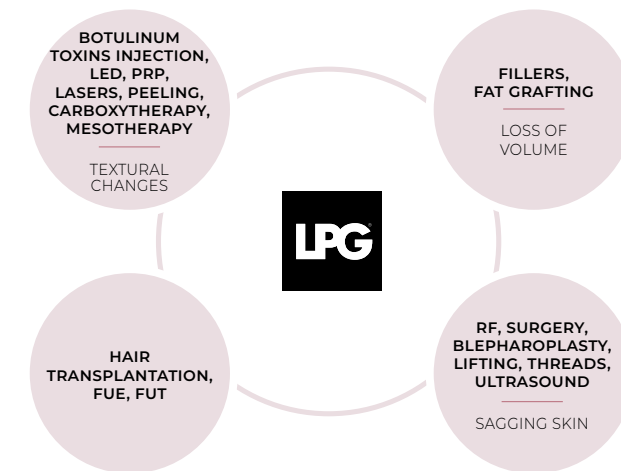

## COMBINED PROCEDURES EXAMPLES

### ENDERMOLOGIE® + FILLERS



BEFORE HA INJECTION + LPG® (5 SESSIONS)

### ENDERMOLOGIE® + RADIOFREQUENCY



BEFORE 3 RF SESSIONS + LPG® (1 SESSION)

### ENDERMOLOGIE® + PEELING (MILKPEEL, DERMACEUTICS)

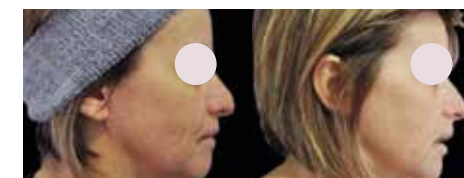

BEFORE PEELING + LPG® (8 SESSIONS)

### ENDERMOLOGIE® + LIPOSUCTION



BEFORE POST SURGERY + LPG® (10 SESSIONS)

## LIPOLYSIS IMPROVEMENT

## CELLULITE ASPECT IMPROVEMENT (INFRARED THERMOGRAPHY)

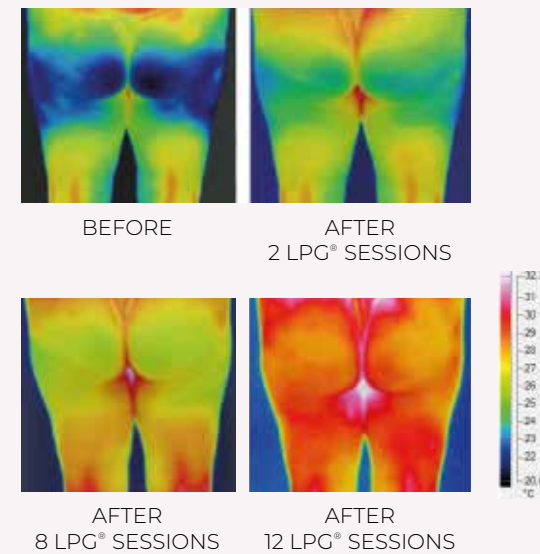
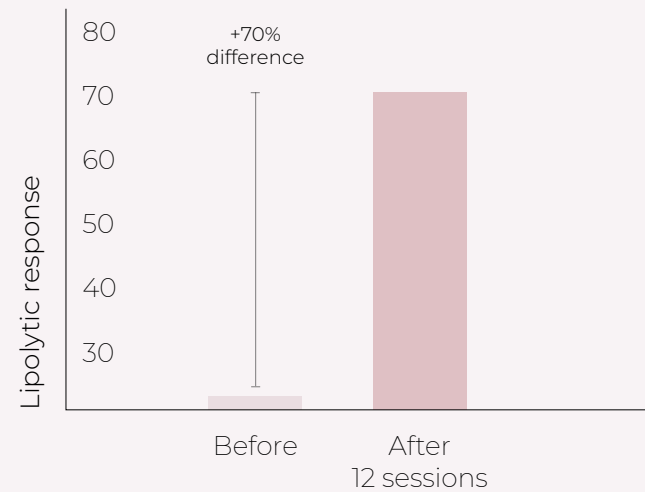

## ENDERMOLOGIE® SMOOTHING EFFECT

SMOOTHING EFFECT  
ON BUTTOCKS (PRIMOS® LITE)

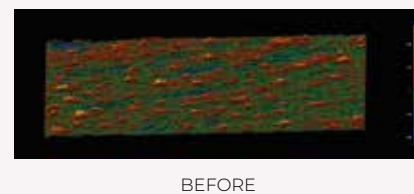

BEFORE

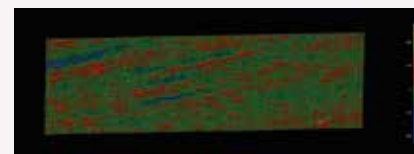

AFTER

SMOOTHING EFFECT  
ON THIGHS (PRIMOS® LITE)

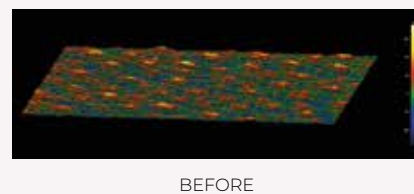

BEFORE

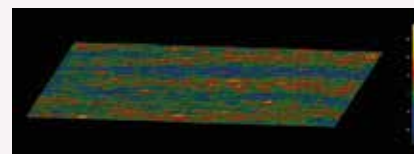

AFTER

- RELEASE LOCALISED AND RESISTANT FAT
- DRAIN TISSUES
- SMOOTH CELLULITE
- REDENSIFY SKIN
- RESCULPT VOLUMES

## BODY INDICATIONS COMBINATIONS WITH ENDERMOLOGIE®

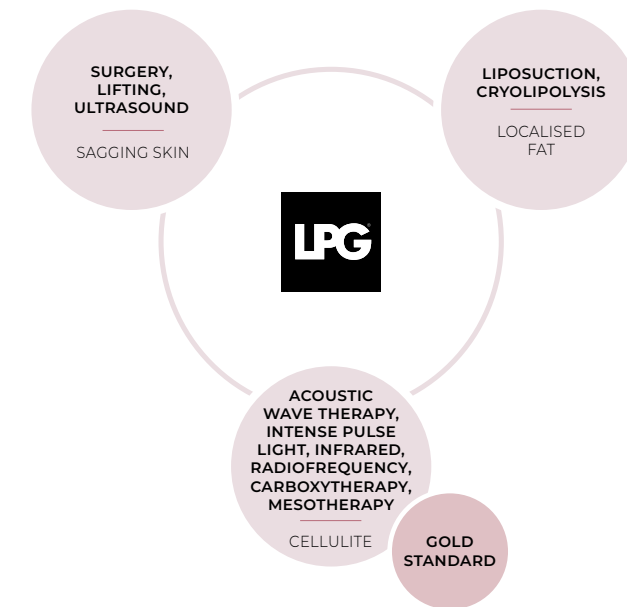

## COMBINED PROCEDURES EXAMPLES

### ENDERMOLOGIE® + LIPOSUCTION FINAL RESULT OPTIMISATION



POST LIPOSUCTION  
BEFORE LPG®

POST LIPOSUCTION  
+ LPG® (8 SESSIONS)



BEFORE LIPOSUCTION  
BEFORE LPG®

POST LIPOSUCTION  
+ LPG® (10 SESSIONS)

### ENDERMOLOGIE® + CRYOLIPOLYSIS FINAL RESULT OPTIMISATION



BEFORE CRYOLIPOLYSIS  
BEFORE LPG®

CRYOLIPOLYSIS  
+ LPG® (8 SESSIONS)

2 months after the treatment, fat reduction was 68% more on the treated side than on the non-treated area.

4 months after the first treatment, fat reduction was 44% greater on the treated area. (controlled by ultrasound. Pr gerald e boey 1, Jennifer I wasilenchuk - vancouver 2014).

After stopping the vacuum and removing the device, a massage of a few minutes warms the treated area and increases the efficiency of the procedure (boey study-vancouver).

## CELLU M6 ALLIANCE® MEDICAL:

YOUR ALLY DEVICE TO MINIMISE SIDE EFFECTS

CELLU M6 ALLIANCE® MEDICAL device can be used before and after any aesthetic medicine and surgery procedure. This technique helps in reducing potential side effects as oedema, bruises, scom tensions and pain.

ENDERMOLOGIE® ON BLEPHAROPLASTY SIDE EFFECTS  
OEDEMA REDUCTION (LOCALISED ON THE EYELIDS)



COURTESY:  
CARLA PULETTI

AFTER  
6 LPG® SESSIONS

ENDERMOLOGIE® ON LIPOSUCTION SIDE EFFECTS  
BRUISES REDUCTION



AFTER  
2 LPG® SESSIONS

## TESTIMONIALS

*"With endermologie® we wanted to have an extra service, which could fit nicely between all the services we already offered and could work as a standalone treatment as well. Until now we have had lots of patients coming through the door asking for LPG® for cellular fat reduction and skin tightening."*

**Dr Hala – Surgeon & Founder  
of Dr Hala Medical Aesthetics (London)**

## TREATMENT HEADS



**ALLIANCE® 80**



**ALLIANCE® 50**



**TR30**



**ERGOLIFT®**  
LIFT 10

LIFT 20



**TR15 - MICRO  
NOZZLES  
AND MICRO-HEADS**

### TECHNICAL SPECIFICATIONS

Weight	80.5 kg
Dimensions (W x l x h)	61 x 70 x 140 cm
Colour touchscreen	■
3D graphical interface	■
Device connectivity	■
Connected tablet	■

## ENDERMOSCAN™ APPLICATION ON TABLET



### A REAL PATIENT FOLLOW-UP TOOL:

- Body and face evaluation
- Assessment with pictures
- Customised programme creation
- Sessions follow-up
- Connected to the device

# ENDERMOLOGIE® IN MEDICAL AESTHETICS

HOLISTIC APPROACH  
ENHANCE & MAINTAIN NATURAL RESULTS  
LIMIT SIDE EFFECTS  
PATIENT FOLLOW-UP & PREMIUM SERVICE  
YEAR-ROUND TREATMENTS

---

111 HARLEY ST. (LONDON)  
DR. HALA MEDICAL AESTHETICS (LONDON)  
AESTHETICALLY YOU (LIVERPOOL)  
ATHELIS CLUB & SPA (WARRINGTON)  
COPPERGATE CLINIC (YORK)  
BEAUTOX CLINIC (GLASGOW)  
TEMPLE VIE (ABERDEEN)

---

**LPG® UK**

THE TRIANGLE, 5 HAMMERSMITH GROVE - LONDON W6 0LG  
TEL: 0204 538 38 05 - E-MAIL: INFO@LPG-UK.COM  
**@LPGendermologie\_UK**

## BIBLIOGRAPHY:

1. Skin trophicity improvement by mechanotherapy for lipofilling-based breast reconstruction post-radiation therapy. Razzouk K et al. Breast J. 2019 Oct 28. **2.** Mécano-Stimulation™ of the skin improves sagging score and induces beneficial functional modification of the fibroblasts: clinical, biological, and histological evaluations. Humbert P et al. Clin Interv Aging. 2015 Feb 2;10:387-403. **3.** The effect of mechanical massage on early outcome after total knee arthroplasty: a pilot study. Kim SM et al. J Phys Ther Sci. 2015 Nov;27(11):3413-6. **4.** Benefit of endermologie on indurations and panniculitis/lipoatrophy during relapsing-remitting multiple sclerosis long-term treatment with glatiramer acetate. Márquez-Rebollo C et al. Adv Ther. 2014 Aug;31(8):904-14. **5.** An alternative treatment modality for cellulite: LPG endermologie. Kutlubay Z et al. J Cosmet Laser Ther. 2013 Oct;15(5):266-70. **6.** Contribution of endermologie to improving indurations and panniculitis/lipoatrophy at glatiramer acetate injection site. Rubio Fernández D. et al. Adv Ther. 2012 Mar;29(3):267-75. **7.** Impact of a mechanical massage on gene expression profile and lipid mobilization in female gluteofemoral adipose tissue. Marques MA et al. Obes Facts. 2011;4(2):121-9. **8.** Analysis of postoperative complications for superficial liposuction: a review of 2398 cases. Kim YH et al. Plast Reconstr Surg. 2011 Feb;127(2):863-71. **9.** Endermologie: a treatment for injection-induced lipoatrophy in multiple sclerosis patients treated with sub cutaneous glatiramer acetate. Lebrun C. et al. Clin Neurol Neurosurg. 2011 Nov;113(9):721-4. **10.** Cutaneous Side-effects of Immunomodulators in MS. Lebrun C. et al. Int MS J. 2011 Sep;17(3):88-94. **11.** Treatment of cellulite with LPG endermologie. Güleç AT. et al. Int J Dermatol. 2009 Mar;48(3):265-70. **12.** Use of the microdialysis technique to assess lipolytic responsiveness of femoral adipose tissue after 12 sessions of mechanical massage technique. Monteux C, Lafontan M. J Eur Acad Dermatol Venereol. 2008 Dec;22(12):1465-70. **13.** A randomized, prospective study using the LPG technique in treating radiation-induced skin fibrosis: clinical and profilometric analysis. Bourgeois JF et al. Skin Res Technol. 2008 Feb;14(1):71-6. **14.** Endermologie (with and without compression bandaging)--a new treatment option for secondary arm lymphedema. Moseley AL et al. Lymphology. 2007 Sep;40(3):129-37. **15.** Use of a mechanical massage technique in the treatment of fibromyalgia: a preliminary study. Gordon C. et al. Arch Phys Med Rehabil. 2006 Jan;87(1):145-7. **16.** Mondor's disease: a complication after breast surgery. Lhoest F. et al. Ann Chir Plast Esthet. 2005 Jun;50(3):197-201. **17.** Effectiveness of LPG treatment in morphea. Worret WJ, Jessberger B. J Eur Acad Dermatol Venereol. 2004 Sep;18(5):527-30. **18.** Does mechanical massage of the abdominal wall after colectomy reduce postoperative pain and shorten the duration of ileus? Results of a randomized study. Le Blanc-Louvry I. et al. J Gastrointest Surg. 2002 Jan-Feb;6(1):43-9. **19.** Analysis of the effects of deep mechanical massage in the porcine model. ADCOCK D. et al. Plast. Reconstr. Surg. 2001 Jul, 108 (1) ; 233-40 **20.** Endermologie: taking a closer look. Shack RB. Aesthet Surg J. 2001 May;21(3):259-60. **21.** Endermologie after external ultrasound-assisted lipoplasty (EUAL) versus EUAL alone. Latrenta GS, Mick SL. Aesthet Surg J. 2001 Mar;21(2):128-35. **22.** Endermologie: humoral repercussions and estrogen interaction. Benelli L. et al. Aesthetic Plast Surg. 1999 Sep-Oct;23(5):312-5. **23.** Endermologie. Burkhardt BR. Plast Reconstr Surg. 1999 Oct;104(5):1584. **24.** Analysis of the cutaneous and systemic effects of Endermologie in the porcine model. Adcock D. et al. Aesthet Surg J. 1998 Nov-Dec;18(6):414-20. **25.** Endermologie and Endermologie-assisted lipoplasty update. Fodor PB, Watson J. Aesthet Surg J. 1998 Jul-Aug;18(4):302-4. **26.** Noninvasive mechanical body contouring: (Endermologie) a one-year clinical outcome study update. Chang P. et al. Aesthetic Plast Surg. 1998 Mar-Apr;22(2):145-53. **27.** External fatty tissue massage (the "endermologie" and "silhouette" procedures). Plastic Surgery Educational Foundation DATA Committee. Kinney BM. Plast Reconstr Surg. 1997 Dec;100(7):1903-4. **28.** Endermologie (LPG): does it work? Fodor P. Aesthetic Plast Surg. 1997 Mar-Apr;21(2):68. **29.** Noninvasive mechanical body contouring: a preliminary clinical outcome study. Ersek RA et al. Aesthetic Plast Surg. 1997 Mar-Apr;21(2):61-7.

