Internal use only

SLIM POINT

SOLUTION
FOR FACE & BODY

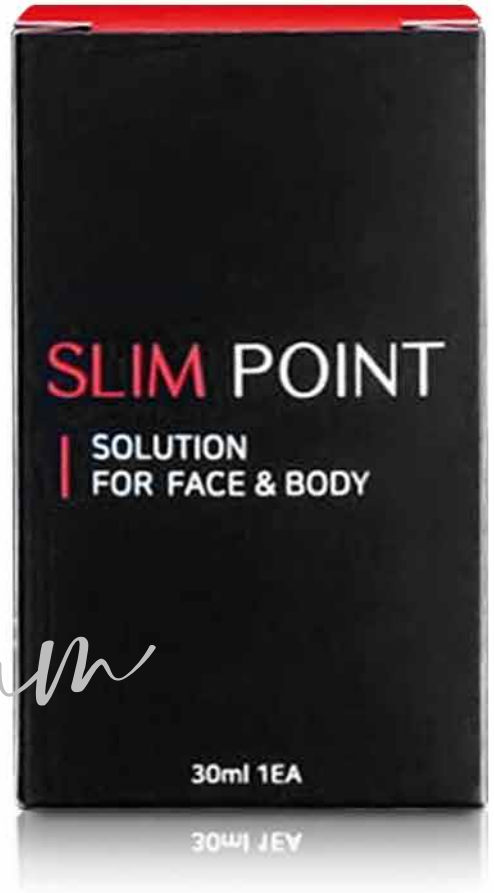

Premium

SLIM POINT
SOLUTION
FOR FACE & BODY
30ml X 1 ampoule X 3pcs
SLIM POINT
SOLUTION
FOR FACE & BODY
30ml 1EA
SLIM POINT
SOLUTION
FOR FACE & BODY
30ml 1EA
SLIM POIN
SOLUTION
FOR FACE & BODY
30ml 1EA
SLIMPOINT
SLIMPOINT
SLIMPOINT
SLIM POINT
High concentrated Premium Lipolysis solution
Simultaneous reduction
in the size and number of fat cells
Quiver Medic

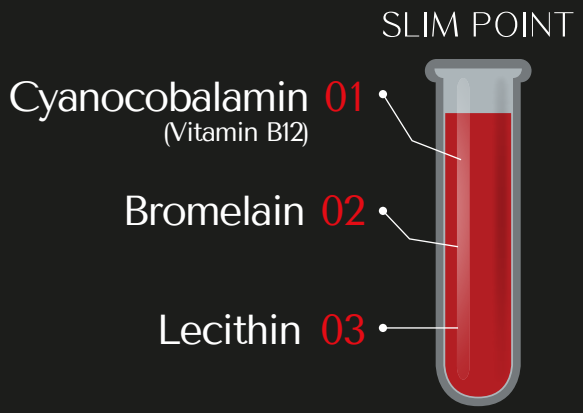

ingredient

SLIM POINT

01 Vitamin B12 (Cyanocobalamin)

- Activation of lipid metabolim
- Carbohydrates and fat into ENERGY
- Reduction of edema

02 Bromelain

- Proteinase in pineapple
- Treatment of inflammation
- Reduced edema and pain

03 Lecithin

- Stimulation of lipase activity
- Emulsification and transport of triglycerides in fat cells
- Fat cell wall degradation
- Dissolving bad cholesterol in the blood discharges them out of the body
- Prevent unnecessary accumulation of fat

Quiver Medic

SLIM POINT

- Effective non-surgical alternative to liposuction
- Solves local obesity problem when physical activity does not help
- Perfect solution to get rid of local fat deposits in specific body areas
- Quick weight loss
- Cellulite-eliminating effect
- Improved skin elasticity due to stimulation of collagen production
- Reduces post-injection edema by increased lymph and blood circulation

Quiver Medic

SLIM POINT

face

- Fleshy face
- A face with reduced elasticity
- Asymmetric face
- Thick double chin
- High cheek bones

body

- Fat Abdominal region, ribs (love handle)
- Fat Thighs (External or internal lines)
- Armpit and forearms
- Back, Brassiere line
- Hip (The line under a hip which is connected to thighs)

Indication

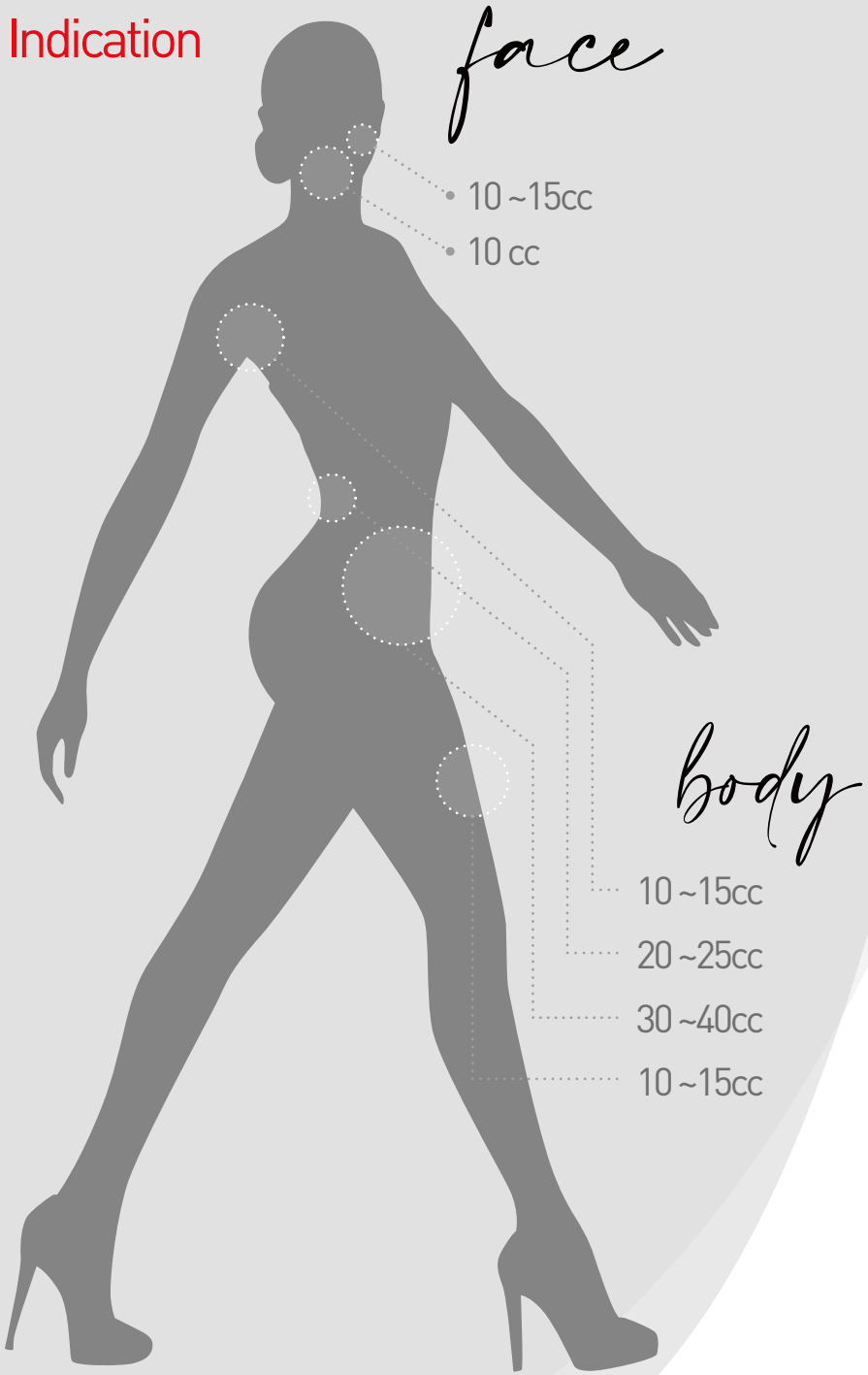

Volume

30ml × 3 vial (ampoule)

Precautions

1. When performing the procedure, avoid the eye area.
2. Please use the ampoule immediately after opening.
3. Please keep the product at room temperature.

This product is disposable and prohibits reuse.

* The session needs to be repeated 7 days later.
  The treatment is completed after 4 or 5 sessions.

Lipolysis process

1

Inject
SLIMPOINT

2

0.5cc for each
1.5cm point

3

SLIMPOINT spreads
to fat cells

4

Break down
fat cells

Quiver Medic

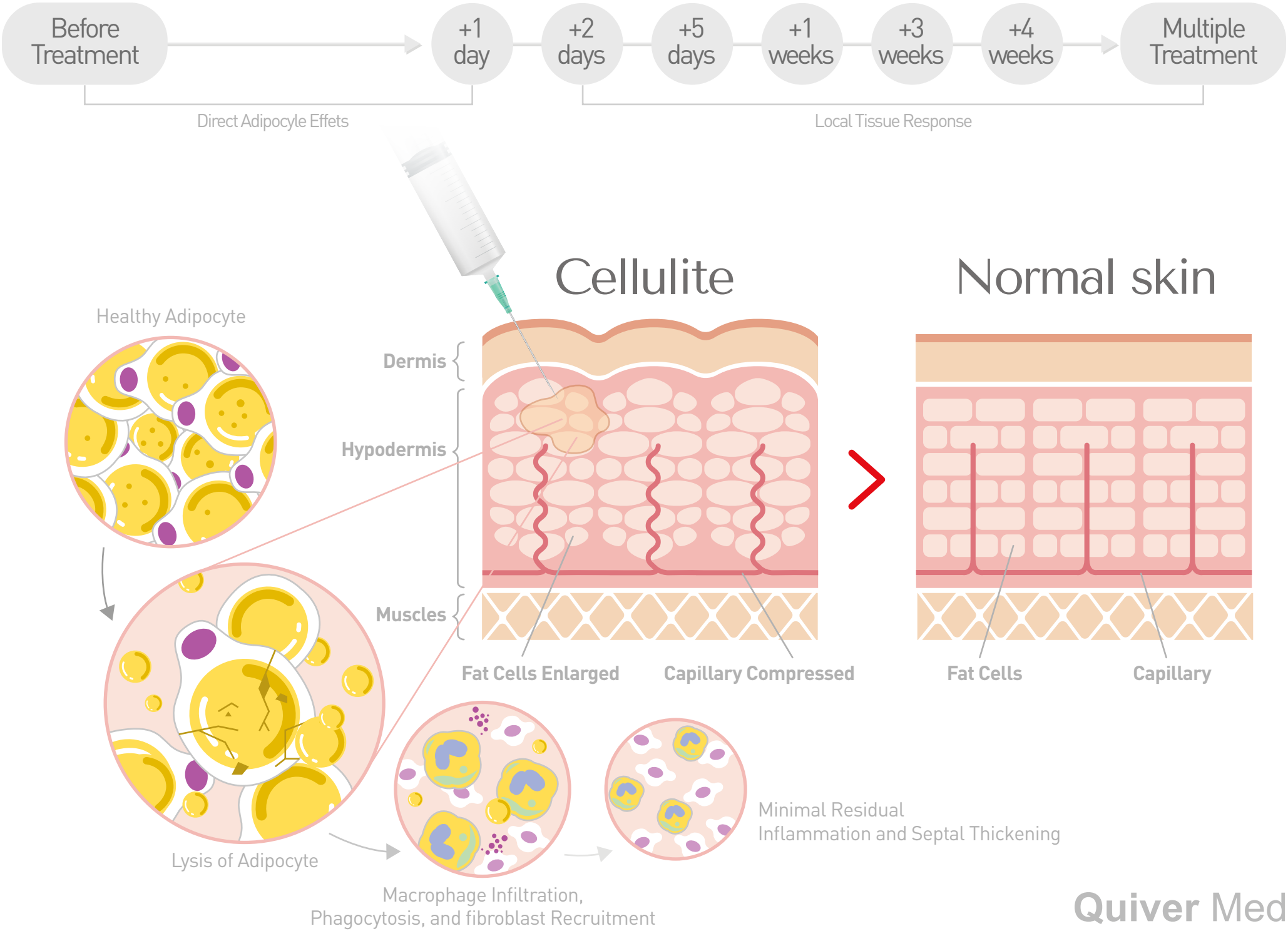
Before Treatment
+1 day
+2 days
+5 days
+1 weeks
+3 weeks
+4 weeks
Multiple Treatment
Direct Adipocyle Effets
Local Tissue Response
Cellulite
Normal skin
Healthy Adipocyte
Dermis
Hypodermis
Muscles
Fat Cells Enlarged
Capillary Compressed
Fat Cells
Capillary
Lysis of Adipocyte
Macrophage Infiltration,
Phagocytosis, and fibroblast Recruitment
Minimal Residual
Inflammation and Septal Thickening
Quiver Medic

Before & After

BINGO WINGS

FACIAL CONTOUR

FACIAL CONTOUR

Before After

Before After

BINGO WINGS

Before After

Before After

SIDE

Before After

BACK

Before After

Quiver Medic

Before & After

BELLY

Before

After

Before

After

THIGH

Before

After

Before

After

SIDE

Before

After

BACK

Before

After

Quiver Medic

THANK YOU

www.fillyourskin.com

Quiver Medic